

Years from now, when you and your future generations walk the natural paths and places of Dennis, take pride in knowing that your continued efforts helped preserve them.

The 10th Anniversary of DCT's Annual Auction - A Huge Success!

Summer Evening 2011, July 31 at the Sea View in Dennisport promised to be the best yet and it did not disappoint! The evening of fabulous food, spirited refreshments, and live and silent bidding began at 5 p.m., and ended when auctioneer John Terrio brought down the gavel on the final item. In between, guests enjoyed the sumptuous raw bar, with specialties from area restaurants, including the legendary local oyster and clam bars.

Grassy Pond Woodlands - Project Location

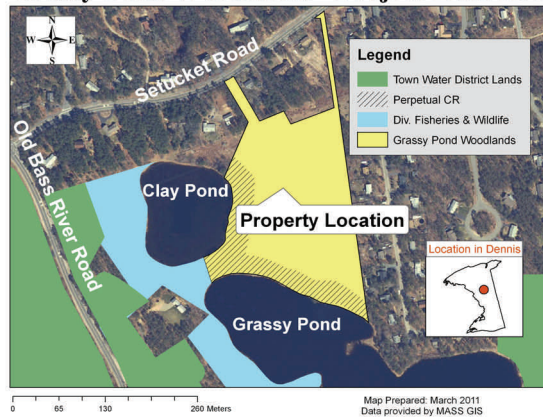

Let's Do It Again Next Year!

Save the Date:
July 29, 2012



(Left to Right) Trustees Carole Bell and Paul McCormick, Ed Jarosz, Chris McCormick, Paul McCormick Jr.

DCT's 2011 Auction served to rally around the Grassy Pond Project: 11-acres abutting 2 ponds and nearly 250-acres of open space.



DCT Vice-President, Carole Bell, and DCT Administrator, James McCarthy.

A special thanks to:
Auction Manager Connie Mooers and her incredible crew of dedicated volunteers; the countless corporate, small business, and individual donors; and everyone who attended.
Thank You All!



Auctioneer, John Terrio, kept the bidding spirited and exciting, as always.

DCT is Expanding - We Need Your Help!

DCT Administrator/Land Manager, James McCarthy (pictured above), the first full-time employee of the Trust, is working to expand all facets of DCT's conservation efforts. James is working to increase membership support through community outreach and educational programs. **Help DCT by becoming a volunteer, or by making a donation today! If your organization would like to host a DCT presentation, contact James, james@thecomact.net**

IN THIS ISSUE:

- 2011 Auction Recap - page 1
- Annual Meeting/Upcoming events - page 2
- President's Message - page 3
- Committee Reports - page 4
- 2011 Special Gifts - page 5
- 2011 Membership List - pages 6-7
- Winter Wish List/What to Watch For -page 8

Warmest Wishes for the holidays and for the new year from the Dennis Conservation Trust!
 Our thanks for your contributions and support during the past year.

Public Outreach / Recreational Opportunities

DCT Supports "Walking Weekend":

Each Spring and Fall, the Cape Cod Commission sponsors a "Walking Weekend." This fall, DCT hosted a walk at Crowes Pasture in East Dennis. On Friday, October 7th, DCT Administrator/Land Manager James McCarthy led more than 25 walkers on a 2-mile hike through the upland forest, up to the Coles Pond overlook, back along Quivett Creek, and down to the beach overlooking Cape Cod Bay! The weather was spectacular, and everyone had a wonderful time. (See photo, right)



But Wait, There's More!

Read below about upcoming
DCT Weekend "Walk-Abouts!"

- January 7, 2011:** Indian Lands Conservation Area - South Dennis - 10 a.m.
- February 4, 2012:** Crowes Pasture Conservation Area - East Dennis - 10 a.m.
- March 10, 2012:** Flax Pond Conservation Area - Dennis Village - 10 a.m.
- April 7, 2012:** Crowes Pasture Conservation Area - East Dennis - 10 a.m.

For info on Directions and Parking go to www.DennisConservationTrust.org

Old Fort Field:

DCT encourages community members to enjoy the recently completed Trails, offering a beautiful overlook of Chase Garden Creek Marsh. Located on New Boston Road, this 8.2 acre site is easily accessible to the public. Road-shoulder parking is available.

Old Fort Field at Chase Garden Creek



Upcoming Educational Programs & Presentations

"What's Hopping?" - The New England Cottontail: Its Ecology and Habitat Requirements:

Join us on January 21, at 1:00 p.m., at the Dennis Memorial Library to meet Susan Ingalls, Wildlife Biologist for MA Division of Fisheries & Wildlife (MDFW). She will speak about Cottontail ecology and habitat requirements on Cape Cod. For more information, contact James McCarthy at james@thecomcompact.net or call 508-362-3422

"Living with Wildlife": Enjoying Wildlife from a Distance and Discouraging Nuisance Behavior:

Join us in mid-March (* time and location TBD), Susan Ingalls, MDFW Biologist, will discuss backyard wildlife-human interactions and give suggestions on how to safely discourage nuisance wildlife behavior.

White-tailed Deer: Biology, Management, and Public Concerns:

Join us in early-June (*time and location TBD), as MDFW's Susan Ingalls will describe deer behavior and biology, the ecological, societal and financial values of deer, as well as modern methods of population management, and public safety concerns. To volunteer at a DCT Presentation, contact James, 508-362-3422

*Stay Tuned for Times & Locations on the DCT website, Register Newspaper, and the Cape Cod Times

Annual Report

President's Message

In addition to its ongoing land preservation efforts, the DCT has achieved two significant milestones since my 2010 message: we held our tenth annual fundraising auction (see Page 1) and we expanded the position of the Administrator/Land Manager to full time in the person of James McCarthy. Both of these milestones demonstrate the success and maturity of the DCT.



James, who joined us in early 2011 after graduating from the University of Massachusetts at Amherst, will use his full-time position to expand membership, community outreach and land stewardship in addition to continuing to work on land acquisition projects. (See page 2 for more on James' efforts.)

As for land acquisition, in the past year we completed the purchase of two significant properties, one in East Dennis and the other in Dennis Village. DCT worked in cooperation with the Compact of Cape Cod Conservation Trusts, the Town of Dennis, and various grant programs to complete the land deals.

Following three years of negotiations and sparked by a generous bequest from Marjorie Milano, a long-time resident of East Dennis, DCT took its final step to acquire the 7-acre "Coles Pond Bog" property in East Dennis, closing on the land in December 2010. As a requirement of the state Conservation Partnership grant, which DCT successfully applied for, the Town's Conservation Commission holds a Conservation Restriction (CR) on the land. This property is open to the public for passive recreation and education purposes. DCT has installed a commemorative plaque at the site in memory of Ms. Milano.

"Old Fort Field," which is located off New Boston Road in Dennis Village, is an 8.2-acre parcel of land that both the Town of Dennis and DCT have wished to acquire for almost a decade. After DCT negotiated a purchase price with the owners, DCT assisted the Town in applying for a state Local Acquisitions for Natural Diversity (LAND) grant. The Town was awarded the state grant and, as a result, it holds a CR on the property. DCT officially purchased the property on March 8, 2011. A "looping" trail-system has been developed here, with a beautiful overlook of the Chase Garden Creek Marsh (see map on page 2).

DCT also made significant progress in 2011 towards the protection of another 11 acres, abutting two ponds, in East Dennis: the "Grassy Pond Woodlands." The project started in late 2010 when DCT learned of an exciting opportunity to help preserve this parcel bordering Grassy Pond and Clay Pond off Setucket Road, linking to almost 250 acres of open space protected by the Dennis Water District, Town of Dennis, and the MA Department of Fish & Game. DCT has the property under contract, and we currently are working with a number of Town and State agencies and grant programs to coordinate a funding plan that would result in the perpetual protection of this beautiful wooded pond shore in 2012.

I anticipate that 2012 will involve diverse conservation and outreach efforts in Dennis. While still directing our efforts on land acquisitions, DCT also will be working to develop land management plans, encourage recreational and educational opportunities, and further expand our outreach program to community members. We look forward to seeing you at outreach functions and at the 11th annual auction on July 29, 2012.

Thanks to all of our supporters and the Town for a great year,

A handwritten signature in black ink that reads "Richard Johnston". The signature is written in a cursive, flowing style.

Richard Johnston, President

Annual Report (cont'd)

Committee Reports

Land Acquisition & Management:

2010 was one of the most successful land protection years in DCT history, but 2011 was even better. The Trust benefited from three separate land donations in 2010, totaling nearly 12 acres. The Trust also started two major land purchases in 2010: the Coles Pond Bog property, and the Old Fort Field property. In 2011, DCT completed these projects and placed the lands in perpetual conservation.

Coles Pond Bog is a 7-acre property in East Dennis. DCT installed a commemorative plaque at the site in memory of Marj Milano. Old Fort Field is a 8.2-acre parcel in Dennis Village, in close proximity to Chase Garden Creek. A looping-trail system has been developed here and the site is easily accessible to the public.

A 2011 land donation was made by the Lohr Family of West Dennis. This land gift added 7 acres to DCT's list of protected properties. DCT now owns 373 acres outright, and holds another 150 acres in conservation restriction, protecting a total of 523 acres.

While acquiring land is very important, our Land Management Committee (LMC) also understands that this land needs to be managed and monitored as well. Thus, the LMC has been expanding its Land Stewardship program, watching for dumping, abutter encroachment, invasive species, etc. The LMC has also been working with The Town Department of Natural Resources to compile several property restoration plans.

Membership:

As noted in the Annual Report, DCT currently has 298 Members. We are working on new ideas to help recruit more members.

Finance:

Projected Operating Income for 2011: \$65,000. This is largely from membership contributions and profit from the annual auctions. **Projected Operating Expense** for 2011: \$68,000. The major amounts have been expenses related to the salary and land management activities of the Land Specialist/Administrator, Cape Cod Compact services, financial accounting, database work, insurance, surveys and appraisals.

Further, DCT received individual contributions of \$11,500 in our land acquisition and endowment accounts. Our land holdings have a total assessed value of: \$7,783,580.

Publicity:

The DCT continues to benefit from the support of our local media and organizations in publicizing activities and fundraising events. Our appreciation to the Register and the Cape Cod Times newspapers, Cape Cod Media Center Channel 17, Town of Dennis Channel 18, the Dennis Chamber of Commerce, and the libraries and other organizations that help us share information about the DCT. Special thanks to Chris Simmons, Zygote Digital Productions, for creating DCT's television auction announcement.

Recognition:

In 2011, DCT's Recognition Committee installed a memorial stone, with a bronze plaque, recognizing Marj Milano, at the recently purchased Coles Pond Bog property in East Dennis. At the 2011 DCT Annual Meeting, the Committee will recognize the Lohr Family and the S. Dennis Congregational Church for their generous donations of land.

In this upcoming year DCT's Recognition Committee plans to replace all the memorial plaques that have been damaged due to weather or other related issues, with new plaques. The Committee feels it important to remember those who have given so much to DCT over the years.



View of Old Fort Field across Chase Garden Creek Marsh

2011 Special Gifts

IN HONOR OF

Carole Bell from: Mark Robinson
Mrs. Carol Hunt & Mrs. Mary Doerr from:
 Patricia Clark

The Mann Family from: Andrea Stack
Cynthia Weinman & Marj Weiner from:
 Tenee Feldman

IN MEMORY OF

Dorothy Bell from:
 Kathleen Grenon

Donald Day from:
 Suzanne Day

Elinor Kingsbury Emslie from:
 Meredith Johnston for Emslie Family

Daniel Laurenza from:
 Richard and Joan Yasi

Ann Price from:
 Woody Price

Martel and Tom Reilly from:
 Philip Calhoun

John Spencer Rochefort from:
 Connie and Glenn Bechard
 Gordon Gladstone
 Friends of the Sharon Council on Aging
 Suedeem G. Kelly
 Daniel J. McCormack
 Brian and Barbara Mulcahy
 Sheila J. Reid
 Spencer D. Rochefort and Patricia Galdamez
 Lee Connolly Weill

Dieter Schrebler from:
 Rousha Bunge
 Garten Family
 F. William Hessner, IV
 Harilyn and William Kaplan
 Mooney, Green, Baker, and Saindon, P.C.
 Steven OMari
 Christiane Schrebler
 Schulman & Kaufman, LLC
 Nancy S. Spritz
 Weidlinger Associates, Inc.
 Pat Williams

Clinton Scilipoti from:
 Stephen and Nina Prikazsky

Mary Subak from:
 Dennis Corcoran

Deborah Turling from:
 Diane Bennett

William A. White from:
 Richard Bayley
 William R. Bogardus
 Lorraine and Bill Chase
 CDM Construction Inc.
 Brook Chamberlain Cook
 Sheree Ladove Funsch
 Peter Howe
 Carol and John Iber
 Richard Johnston
 Elizabeth and Bruce Krysiak
 LaDove, Inc.
 Hugh Opie
 Lynell Scott
 Fran Sullivan
 John and Susan Symington
 Chris and Lori Wadsworth
 Jane and Richard Wilson

Nicola Zaffino from:
 Ricard Zaffino



In 2011, DCT installed a plaque in memory of Marjorie Milano. Marj's legacy to the historic village of East Dennis is a parcel of land at Coles Pond Bog, acquired by DCT in 2010.

A gift to the Dennis Conservation Trust is a special way to honor or memorialize a friend or loved one. Please consider a donation to the Trust, knowing that your gift will have lasting value in helping to preserve our natural environment. Contact our Administrator, James McCarthy, for more information (508-362-3422), or james@thecompact.net.

2011 Members

Benefactor

Jack & Eileen Connor
 Joe & Rosemary Masse
 John & Debbie Todd
 Jim & Helen Wick

Partner

Virginia & Donald Bates
 Harry & Phyllis Bower
 Richard Johnston
 Sarah Rothermel
 Anne Snow
 Chris & Lori Wadsworth

Advocate

Deborah Booth
 William & Marlene Caplan
 Anne & Henry Church
 Bob & Pam DiFillippo
 Fawaz & JoEllen Elkhoury
 Tom & Leslie Gardner
 Faith Hallett
 Richard & Judith Houde
 John & Teresa Howe
 Robert Karam & James Julian
 Michael & Patricia Landine
 Emily Levine
 Paul & Patty McCarthy
 Paul & Kathleen SanClemente
 Peter & Shatze Thorp

Patron

John & Barbara Amiro
 Carolyn & Francis Basler
 Glenn & Connie Bechard
 Judith & John Beeten
 Wayne & Janine Bergeron
 John & Kathryn Boger
 Patrick & Barbara Bresnahan III
 Hoke Brissenden
 Ross & Susan Coppelman
 Dennis & Marie Corcoran
 Bob & Charlene Creeden
 David Cross
 John Cusack & Virginia Phakos
 Suzanne Day
 Pam & Christopher Delaney
 Robert & Maureen DeMarco
 Dorria DiManno
 Tom & Nancy Dingman
 Eileen & Tony Essaye

Gerald Foley, Jr.
 Cynthia & Claude Fontaine
 Don & Kim Froude
 Muriel Hanger
 Ray & Donna Hebert
 David Hollander
 Peter & Holly Howe
 John Iappini
 Douglas & Nancy Jamieson
 Eleanor Jaquinet
 Edward Jarosz
 Steve & Judy Kaplan
 Rory Kelley
 Frank & Patricia Kelley
 Henry & Susan Kelley, II
 Patricia & Edward Kodzis
 Sarah & Olaf Kruger
 Edith & Thomas LaVigne
 Robert Little
 Paul & Kathy LoVerme
 Elisabeth Luick
 Duane & Ann Mason
 Neil & Nancy McLaughlin
 John & Anne Messier
 Connie & Marilyn Mooers
 James & Martha Mungovan
 Camille Murphy
 Mike & MaryBeth Noonan
 Judith November & Jerry Stagg
 Colum & Arlene Nugent
 John & Kathy Ohman
 Carolyn & Meredith Parsons/Zona
 Kathy & Allen Peckham
 Alice & Fred Perkins, Jr.
 Bob & Cathy Portrie
 Paul & Barbara Prue
 Marianne & Ronald Renaud
 Kathleen & J. Spence Rochefort
 Marieanne Romanick
 Daniel & Dorothy Salmon
 Robert & Shirley Sanborn
 Jane & Michael Sheehan
 Dwight & Lucy Shepard
 Robert & Jean Sheridan
 Marjorie Shuman
 Janet Spence
 Jack Stacy
 Elaine & Bob Stanley
 David & Rita Taugher
 Rosemary & Thomas Wall
 Mitchell & Barbara Wand
 Eric & Lynne Weber

Mark & Barb Wetzell
 Lucile White
 Robert & Deborah Wilson
 Jane & David Wood

Associate

Beverly Basile
 Barry & Phyllis Beckwith
 Karen & Norman Benoit
 William & Judith Black
 Robert & Marjorie Bland
 Robert Brett
 Kate Byron
 Lorraine & Janet Campagnoni
 Phil & Robie Catchings
 Andrea Ciota & Eugene Hines
 Arlene Coleman
 Marianne & James Crowley
 Nancy & James Curley
 Burton & Ruth Derick
 Robert & Lynda Doyle
 Carol Drake
 Barbara & Steve Drowne
 Sally Factor
 Robert Farias
 Gary & Elaine Fialky
 Clement & Lisa Foye
 Peter Gaccione
 Keith Gattozzi
 Bob & Peg Giles
 Karen & James Goode
 Annette Hailer
 Pricilla Hall
 Mary Haltermann
 Jim & Kia Heavey
 Julian & Joyce Jackson
 David & Michelle Joy
 John & Susan Keating
 Laurie & Paul Leclerc
 Louise Lenzi
 John & Arlene Lewis
 Malcolm & Virginia Marsden
 Robert & Bettye Mason
 Richard & Rosemary Maye
 Shirley McNamara
 Roger & Gayle McQuiggan
 John & Janet McSorley
 Thomas Murphy
 J. Timothy & Jeanne Nealon
 Bob & Susie O'Brien
 John & Margaret O'Brien
 Susan & Paul Pietro
 Patricia Rothermel
 Margaret Sears

2011 Members (cont'd)

Mark & Virginia Segalini
 Joanne & Roger Shoemaker
 Leonard & Mindy Smollen
 Bruce & Gail Specia
 Robert & Joan Stout
 Aram Tomasian
 Martha Weilbacher
 Ernest White
 Robert Williams
 Jane & Richard Wilson
 Jane & Geoffrey Wilson
 Janet & Frank Verny

Member

Christopher Abel & Mary Dingman-Abel
 Richard Adami & Marilyn McClune
 William & Karen Alex
 Walter & Phyllis Anderson
 Herbert & Joan Anderson
 Richard & Louise Armstrong
 Paula Bacon
 Thomas & Joan Bagley
 Francis & Diane Baldini
 Drusilla Barmby
 Anthony & Carol Barreiro
 Earl Beardsley
 Carole Bell
 William Bell
 Diane Bennett
 John & Sally Bestgen
 Gary Owens & Mary Blue
 Daniel & Cheryl Bowman
 Jill & Paul Brennan
 Steven Brown & Ruth Giddings
 Alice Burns
 Brian & Nancy Burns
 Frank & Jeanne Carrick
 Lisa Carroll, O.D.
 Teresa Ellis Cetto
 Nancy Clairmont
 Claire Collins
 Joan Corell
 Mary Ann & Michael Cotting
 Anthony Crookshank
 Sharon & Ernie Csaky
 Albert & Lillian Cugini
 George & Priscilla Cunningham
 Mary Ann Curby
 Gerald Curtin
 Susan De Silver
 Lawrence & Holly Demers
 Ernest & Gail DiCicco
 Diane Donato
 Kathy Dorshimer
 Paul & Elaine Dratch

David & Arlene Dunn
 Robert & Sarah Eldridge
 Virginia Estwanick, Jr.
 Ronald Fenn
 HC Finer
 Thomas & Janet Fink
 Rosemarie & Eugene Gentuso
 David Goldman
 Wendy Grassi
 Gordon Greer & Nancy Hannaford
 Joyce & Martin Halpert
 Mary Jane Halwartz
 Thomas & Gale Hamilton
 Richard & Sheila Harvey
 Mary Herlihy
 Susie Hine
 Richard & Catherine Hines
 Lorraine & Dennis Holl
 Phylis Horton
 Peter Hyde
 Douglas & Betty Ide
 Barbara & Anthony Johnson
 Meredith Johnston
 Robert & Edith Jones
 Fred & Ann Jones
 Gwynn Kane
 Gladys Kearney
 Jeremiah & Lynn Kellett
 Gerrard & Eileen Kelley
 Cheryl Kelly
 Albert & Patricia Kochka
 Robert Laufer
 Barbara Lawlor
 Beverley LeBlanc
 John & Susan LeBlond
 Paul & Christine Leofanti
 Flora Livingston
 Judy & John Livingstone
 Ralph & Rosemary LoVuolo
 Bob & Lolly Mahoney
 Susan & Werner Makowski
 Rhoda Marks
 Gerald & Margaret May
 Robert & Lila McCarthy
 Sheryl McMahan
 Joan Merz
 Barbara Nerney
 Edmond Nickerson
 Joan Nickerson
 Frances Nohling
 John & Karen O'Connor
 Diane O'Donnell & Jim Massman

Virginia O'Malley
 Joseph & Charleen Paggi
 Robert & Barbara Perkins
 Thomas Philpott
 Woodruff Price
 Stephen & Nina Prikazsky
 William & Mary Raycraft
 Larry Riley
 Mark Robinson
 Dan Rosenbach
 Heidi Schadt
 Madeline Shapiro & Steven Mattis
 Lucy Shepard
 Andrew Singer
 Donald & Jeannette Slocum
 Laurie & Djordje Soc
 Dorothy & Bruce Stewart
 Edward Sugermeyer
 Joseph Sullivan
 J. Paul & Margie Sundstrom
 Shirley Sutherland
 Ursula Taggart
 Norman Taupeka
 Dorothy & Andrew Tenore
 Melvin & ChrySELLA Thacher
 Susan Tremblay
 Mary VanLoan
 Barbara Waas
 Robert & Martha Waldo
 Joe & Kathy Walker
 Anne Marie Walker
 Raymond & Janet Ward
 Richard & Judith Watts
 Ted & Marsha Welburn
 Barbara Welch
 Barbara White
 Rev. Harry & Jane Whitley
 Robert Williams
 Nancy Woodworth
 Richard & Joan Yasi
 Dianne & William Young
 Richard & Margaret Zaffino
 Richard & Hilda Zinner
 Muriel Zuchero

Legend

Benefactor: \$1,000 +
 Partner: \$999-\$500
 Advocate: \$499-\$250
 Patron: \$249-\$100
 Associate: \$99-\$50
 Member: \$49-30



P.O. Box 67, East Dennis, MA 02641
www.DennisConservationTrust.org

NON-PROFIT
 U.S. POSTAGE
PAID
 PERMIT 39
 02664

TRUSTEES

Richard Johnston, President
 Carole Bell, Vice-President
 Joseph Masse, Treasurer
 James Wick, Asst. Treasurer
 Connie Bechard
 Dorria DiManno
 Beverley LeBlanc
 Emily Levine
 Paul McCormick
 Connie Mooers
 Edmond Nickerson
 Paul Prue
 John Todd
 Chris Wadsworth

Administrator/Land Manager
 James McCarthy

What to Watch For

Keep an eye out for updates and information about guided “Walk-Abouts” and educational presentations in The Register newspaper, The Cape Cod Times, and on DCT’s website:



www.DennisConservationTrust.org



WINTER 2011 WISH LIST:

- Brush Cutter - for Land Management Activities - \$500.00
- Landscaping Trailer - \$750.00
- DCT Property Signs - 10 Signs @ \$25.00 each - \$250.00
- Business Cards/Stationery - \$100.00

Help “Cold-Stunned” Sea Turtles on Cape Cod!

Every Fall, starting in November, when the water in the Bay nears 50°(F), Sea Turtles can become “cold-stunned.” When this happens the turtles can’t function normally and are at the mercy of the winds and ocean currents. This reaction often causes these turtles to wash up on the beaches along the Bay, and they become stranded. Massachusetts Audubon Society (MAS) offers advice for those who want to help:

What to do if you find a stranded Sea Turtle:

- 1) Do not put it back in the water. Do not remove it from beach.
- 2) If comfortable, *carefully* move the turtle above high tide line.
- 3) Cover it with seaweed, and mark location with a stick/debris.
- 4) Call MAS: 508-349-2615 (ext. 104) and leave a detailed message with location and proximity to nearest beach access, so that MAS can recover the turtle as quickly as possible. Thank You.



Leatherback Sea Turtle, stranded in early Nov. at Crowes Pasture. (Photo Courtesy of Mike Lach.)

THE POWER OF YOUR MEMBERSHIP AND SUPPORT

Please join the DCT. Your \$30 membership dues and other contributions help the Trust in its land preservation efforts and operations. The Trust has six categories of membership ranging from \$30 to \$1,000. These memberships cover about half of our annual operating costs. Become a member online at www.DennisConservationTrust.org or mail your check to DCT, P.O. Box 67, East Dennis, MA 02641. For donations of land, contact James McCarthy, 508 362 3422, or email james@thecomact.net.